

T 235 R 13E M W

	31	32	33	34	35	36	37	38	39	40	41	42	43	44	45	46	47	48	49	50	51	52
A	+	+	+	+	+	+	+	+	+	+	+	+	+	+	+	+	+	+	+	+	+	+
B	+	+	+	+	+	+	+	+	+	+	+	+	+	+	+	+	+	+	+	+	+	+
C	+	6	+	+	5	+	+	+	4	+	+	+	+	3	+	+	+	+	2	+	+	1
D	+	+	+	+	+	+	+	+	+	+	+	+	+	+	+	+	+	+	+	+	+	+
E	+	+	+	+	+	+	+	+	+	+	+	+	+	+	+	+	+	+	+	+	+	+
F	+	+	+	+	+	+	+	+	+	+	+	+	+	+	+	+	+	+	+	+	+	+
G	+	7	+	+	8	+	+	+	+	9	+	+	+	10	+	+	+	+	11	+	+	12
H	+	+	+	+	+	+	+	+	+	+	+	+	+	+	+	+	+	+	+	+	+	+
J	+	+	+	+	+	+	+	+	+	+	+	+	+	+	+	+	+	+	+	+	+	+
K	+	+	+	+	+	+	+	+	+	+	+	+	+	+	+	+	+	+	+	+	+	+
L	+	18	+	+	17	+	+	+	+	16	+	+	+	15	+	+	+	+	14	+	+	13
M	+	+	+	+	+	+	+	+	+	+	+	+	+	+	+	+	+	+	+	+	+	+
N	+	+	+	+	+	+	+	+	+	+	+	+	+	+	+	+	+	+	+	+	+	+
O	+	+	+	+	+	+	+	+	+	+	+	+	+	+	+	+	+	+	+	+	+	+
P	+	19	+	+	20	+	+	+	+	21	+	+	+	22	+	+	+	+	23	+	+	24
Q	+	+	+	+	+	+	+	+	+	+	+	+	+	+	+	+	+	+	+	+	+	+
R	+	+	+	+	+	+	+	+	+	+	+	+	+	+	+	+	+	+	+	+	+	+
S	+	+	+	+	+	+	+	+	+	+	+	+	+	+	+	+	+	+	+	+	+	+
T	+	30	+	+	29	+	+	+	+	28	+	+	+	27	+	+	+	+	26	+	+	25
U	+	+	+	+	+	+	+	+	+	+	+	+	+	+	+	+	+	+	+	+	+	+
V	+	+	+	+	+	+	+	+	+	+	+	+	+	+	+	+	+	+	+	+	+	+
W	+	+	+	+	+	+	+	+	+	+	+	+	+	+	+	+	+	+	+	+	+	+
X	+	31	+	+	32	+	+	+	+	33	+	+	+	34	+	+	+	+	35	+	+	36
Y	+	+	+	+	+	+	+	+	+	+	+	+	+	+	+	+	+	+	+	+	+	+
Z	+	+	+	+	+	+	+	+	+	+	+	+	+	+	+	+	+	+	+	+	+	+

LEGEND

○ = Corner having information on form 7100-52 in this file.

LEGEND CONFORMS TO REPORTING FORM MPB 2/80

FILING INSTRUCTION

File 7100-52 card record by letter and number coordinates behind the file guide for the township in which it falls.

File the 7100-52 card record by letter and then by number i.e., all A cards first, then B cards etc.

The first card behind the file guide (if data have been obtained and recorded) will be card A-1 for N.W. Township Corner, then card A-2 for 1/16 corner then card A-3 for 1/4 corner etc.

Index
File No. A-5

CORNER RECORD (SEARCH)

(Ref. FSM 7151.4)

Tract or Survey No. _____
Cor. No. A-5

T 23S R. 13E

R.D. Fort Rock County Lake

Merid. Will

N.F. Deschutes State Ore.

CORNER DIAGRAM

32 33 34

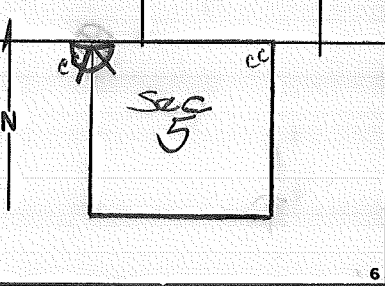

DESCRIBE CORNER MONUMENT FOUND

Squared Post

DESCRIBE BEARING TREES OR OTHER OFFICIAL ACCESSORIES FOUND

1 B.T. down & dead

PHOTO IDENTIFICATION DATA

Photo No. GS-VDOH
Filed At. Mendo Park, Ca.
Object Ident. Sketch
Ident. By J.N. Tennant USGS
10/77 Signature

(Line 2 - Exposure 229)

DESCRIBE CORNER LOCATION RELATIVE TO NEAR-BY FEATURES, ALSO HOW TO REACH CORNER

PLANE COORDINATE POSITION DATA

State _____ Zone _____
X _____
Y _____
Estab. By _____
Agency

Signature _____ Title _____ Division _____ Headquarters _____ Date _____

CORNER RECORD (PERPETUATION)

MONUMENT : DESCRIBE NEW MONUMENT SET, OR WORK DONE TO PRESERVE EXISTING MONUMENT

9

ACCESSORIES : DESCRIBE NEW BT'S WITNESS OBJECTS ETC. ESTABLISHED, OR WORK DONE TO PRESERVE EXISTING EVIDENCE

10

Work Done By _____ Title _____ Date _____ State Registration No. or Agency _____

Certified Cor. Record Prepared ? Yes No Filed At: _____ Date _____ 11

REMARKS

Index File No.

T.

R.

M.

Tract or Surv. No.

Cor.

A-5

12

13

USDA-FOREST SERVICE

Index File No. 2151

CORNER RECORD (SEARCH)

(Ref. FSM 7.151.4)

Tract or Survey No. _____

Cor. No. A-21

T. 23 S. R. 13

E. R.D. FT. ROCK

County LAKE/DESCH.

NE COR. of SEC. 2

Merid. WILLAMETTE

N.F. DESCHUTES

State OREGON

NW COR. of SEC. 1

CORNER DIAGRAM PER LEGEND

DESCRIBE CORNER MONUMENT FOUND

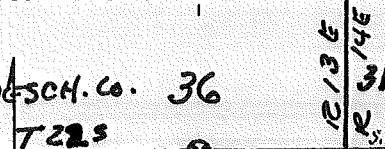

NONE

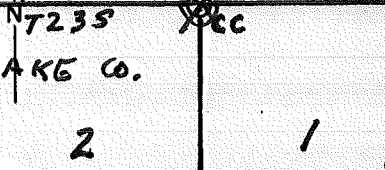

DESCRIBE BEARING TREES OR OTHER OFFICIAL ACCESSORIES FOUND

18" P. PINE, SEC. 2, w/ SCRIBING
24" P. PINE, SEC. 36

PHOTO IDENTIFICATION DATA

Photo No. _____
Filed At. _____
Object Ident. _____
Ident. By _____
Signature

DESCRIBE CORNER LOCATION RELATIVE TO NEAR-BY FEATURES, ALSO HOW TO REACH CORNER

Corner Legend:

- Searched for/Not Found
- Evidence Found/Accept.
- Permanent Monument

Signature R. OMAN

Title PCS Division _____ Headquarters SO Date 5/79 D-7100-52 (3/79)

CORNER RECORD (PERPETUATION)

MONUMENT. DESCRIBE NEW MONUMENT SET, OR WORK DONE TO PRESERVE EXISTING MONUMENT

MONUMENT SET

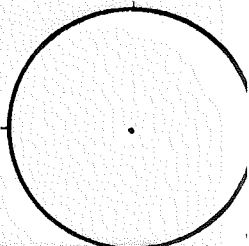

ACCESSORIES DESCRIBE NEW BT'S WITNESS OBJECTS ETC. ESTABLISHED, OR WORK DONE TO PRESERVE EXISTING EVIDENCE

Work Done By _____

Title _____

Date _____

State Registration No.
or Agency _____

PLAT PREPARED OR

Certified Cor. Record Prepared? Yes No

Filed At _____

Co. SURVEYOR'S OFFICE Date _____

REMARKS

CAN ONLY BE SET FROM TRAVERSE ON TRUE LINE BETWEEN
TWO STD. CORNERS.

Index File No. _____

T. _____

S., R. _____

E., W.M. _____

Tract or Surv. No. _____

Cor. _____

A-21

LAND CORNER RECORD

(Rectangular)

1. T R S. R 13E No. C-9 Cor. 1/4 Mer. Will State Oregon N. F. Deschutes Dis

2. Corn or Status

3. Original Description _____ Vol. _____ Page _____ Where Recorded _____

4. Description of Corners:

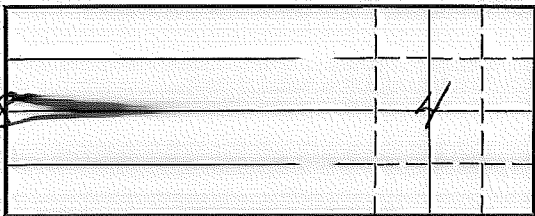

5. Investigation Notes:

No corner stone or stake found.

Bearing Trees: (Approx bearings and distances)

LP Snag (Standing) 13.7" dia., bears N57°E, 16' dist. Marked

LP Snag (down) 8" dia., bears S88°W, 13.5' dist. Marked

7. Photo Identification

Photo N _____

Ident. B _____

8. Plan Coordinate Position Data

State _____ Zone _____

X _____

Y _____

Estab. B _____

Field Bo _____ No. _____

Where F _____

9. Eval ation

Authenti _____

Needs V _____ if _____ Monument _____

Re-estab _____ Survey _____

Land Sta _____

6. Signed Joseph F. Clyde Title Forester Date 6-20-5

PERPETUATION RECORD

10. Monument:

11. Accessories

		Field Book	Page
12. Set By _____	Title _____	13. Recorded By _____	Volume _____ Page _____
License _____	Agency _____	(Agency)	
Date _____		(Date) (City) (County) (State)	

14. Remarks:

LAND CORNER RECORD

C-9 5680-2

1. T 23S, R 13E No. C-9 Cor. 1/4 Mer. Will State Oregon N. F. Deschutes Dist. Fort Rock

2. Corner Status

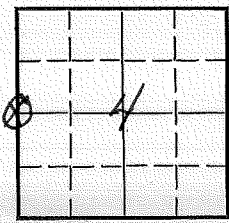

7. Photo Identification

Photo No. _____

Ident. By: _____

8. Plane Coordinate Position Data

State _____ Zone _____

X _____

Y _____

Estab. By _____

Field Book No. _____

Where Filed _____

9. Evaluation

Authentic _____

Needs Verif. _____ Monument _____

Re-estab. _____ Survey _____

Land Status _____

3. Original Description _____ Vol. _____ Page _____ Where Recorded _____

4. Description of Corners:

5. Investigation Notes:

No corner stone or stake found.

Bearing Trees: (Approx bearings and distances)

LP Snag (Standing) 13.7" dia., bears N57°E, 16' dist. Marked T22S 53 BT

LP Snag (down) 8" dia., bears S88°W, 13.5' dist. Marked T23 55 S BT

Taken from Form 874-9 05

6. Signed Joseph F. Clyde Title Forester Date 6-20-57

Index
 File No. E 25 CORNER RECORD (SEARCH) Tract or Survey No. E-25
 (Ref. FSM 7151.4)
 T 23 S R. 13 E R.D. F+ Rock County Deschutes
 Merid. Willamette N.F. Deschutes State Oregon

CORNER DIAGRAM

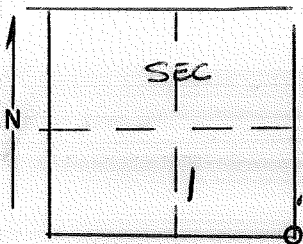

DESCRIBE CORNER MONUMENT FOUND

None

DESCRIBE BEARING TREES OR OTHER OFFICIAL ACCESSORIES FOUND

None

PHOTO IDENTIFICATION DATA

Photo No. _____
 Filed At. _____
 Object Ident. _____
 Ident. By _____

Signature

PLANE COORDINATE POSITION DATA

State _____ Zone _____
 X _____
 Y _____
 Estab. By _____

Agency

Signature

Title

Division

Headquarters

Date

Index
File No. _____

CORNER RECORD (SEARCH)

(Ref. FSM 7151.4)

Tract or Survey No. _____ Cor. No. G 9

T 235 R. 13 E

R.D. Ft Rock County Lake

Merid. Will

N.F. Deschutes State Oregon

CORNER DIAGRAM

DESCRIBE CORNER MONUMENT FOUND

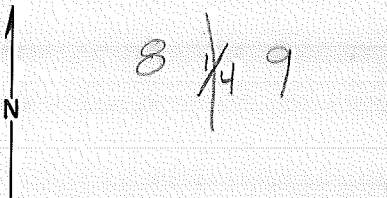

DESCRIBE BEARING TREES OR OTHER OFFICIAL ACCESSORIES FOUND

2 Pines with location tags on each
no actual evidence of 1/4 corner

PHOTO IDENTIFICATION DATA

Photo No. _____
Filed At. _____
Object Ident. _____
Ident. By _____

DESCRIBE CORNER LOCATION RELATIVE TO NEAR-BY FEATURES, ALSO HOW TO REACH CORNER

Ooskan Butte

Signature _____ 7

PLANE COORDINATE POSITION DATA

State _____ Zone _____
X _____
Y _____
Estab. By _____
Agency _____ 8

Signature

Title

Division

Headquarters

Date

7100-52 (3/68)

CORNER RECORD (PERPETUATION)

MONUMENT: DESCRIBE NEW MONUMENT SET, OR WORK DONE TO PRESERVE EXISTING MONUMENT

9

ACCESSORIES : DESCRIBE NEW BT'S WITNESS OBJECTS ETC. ESTABLISHED, OR WORK DONE TO PRESERVE EXISTING EVIDENCE

New tags and high stump tags

10

Work Done By. Friesen Title Forestry tech Date 5-30-71 State Registration No. or Agency _____

Certified Cor. Record Prepared ? Yes No Filed At: _____ Date _____

11

REMARKS

12

Index File No. T. R. M. Tract or Surv. No. Cor. 6-9 13

Index
File No. _____

CORNER RECORD (SEARCH)
(Ref. FSM 7151.4)

Tract or
Survey No. _____ Cor. No. G 13

T 23 S R. 13 E

R.D. Ft Rock County Lake

Merid. _____

N.F. Deschutes State Ore

CORNER DIAGRAM

DESCRIBE CORNER MONUMENT FOUND

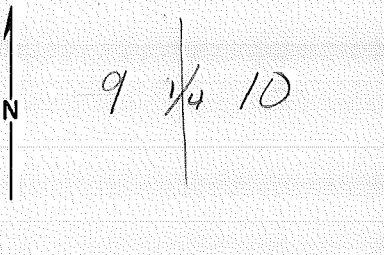

_____ 2

DESCRIBE BEARING TREES OR OTHER OFFICIAL ACCESSORIES FOUND

Tagged BT. PP

PHOTO IDENTIFICATION DATA

Photo No. _____
Filed At. _____
Object Ident. _____
Ident. By _____
Signature

DESCRIBE CORNER LOCATION RELATIVE TO NEAR-BY FEATURES, ALSO HOW TO REACH CORNER

Tom Butte

PLANE COORDINATE POSITION DATA

State _____ Zone _____
X _____
Y _____
Estab. By _____
Agency

Signature

Title

Division

Headquarters

Date

7100-52 (3/68)

CORNER RECORD (PERPETUATION)

MONUMENT : DESCRIBE NEW MONUMENT SET, OR WORK DONE TO PRESERVE EXISTING MONUMENT

9

ACCESSORIES : DESCRIBE NEW BT'S WITNESS OBJECTS ETC. ESTABLISHED, OR WORK DONE TO PRESERVE EXISTING EVIDENCE

None

10

Work Done By Friesen Title _____ Date _____ State Registration No. or Agency _____

Certified Cor. Record Prepared ? Yes No Filed At: _____ Date _____

11

REMARKS

12

Index File No. T. R. M. Tract or Surv. No. Cor. 6-13³

Index
File No. J-9
T 235 R. 13E
Merid. Will

CORNER RECORD (SEARCH)

(Ref. FSM 7151.4)

R.D. Fort Rock County Lake
N.F. Deschutes State Ore.

Tract or Survey No. _____
Cor. No. J-9

CORNER DIAGRAM

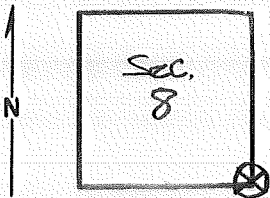

DESCRIBE CORNER MONUMENT FOUND

Wooden Stake

DESCRIBE BEARING TREES OR OTHER OFFICIAL ACCESSORIES FOUND

3 USFS. signs
1 B.T. (SE) that is positive

PHOTO IDENTIFICATION DATA

Photo No. GS-VDOH
Filed At. Menlo Park, Ca.
Object Ident. Sec. Cor. ident
Ident. By JN Tennant USGS
10/77 Signature

(Line 2 - Exposure 229)

DESCRIBE CORNER LOCATION RELATIVE TO NEAR-BY FEATURES, ALSO HOW TO REACH CORNER

PLANE COORDINATE POSITION DATA

State _____ Zone _____
X _____
Y _____
Estab. By _____
Agency

Signature

Title

Division

Headquarters

Date

7100-52-(3/68)

CORNER RECORD (PERPETUATION)

MONUMENT : DESCRIBE NEW MONUMENT SET, OR WORK DONE TO PRESERVE EXISTING MONUMENT

9

ACCESSORIES : DESCRIBE NEW BT'S WITNESS OBJECTS ETC. ESTABLISHED, OR WORK DONE TO PRESERVE EXISTING EVIDENCE

10

Work Done By _____ Title _____ Date _____ State Registration No. or Agency _____

Certified Cor. Record Prepared ? Yes No Filed At: _____ Date _____

11

REMARKS

Index File No.

T.

R.

M.

Tract or Surv. No.

Cor

J-9

12

13

Index
File No. J-13
T 23S R. 13E
Merid. Will

CORNER RECORD (SEARCH)

(Ref. FSM 7151.4)

R.D. Fort Rock County Lake
N.F. Deschutes State Ore.

Tract or Survey No. _____
Cor. No. J-13

CORNER DIAGRAM

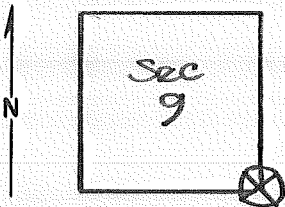

DESCRIBE CORNER MONUMENT FOUND

DESCRIBE BEARING TREES OR OTHER OFFICIAL ACCESSORIES FOUND

3 BT's with USFS Tags.
S.W. BT. - dead & standing
S.E. BT. not recovered

(Line 2 - exposure 20y)

PHOTO IDENTIFICATION DATA

Photo No. GS-VDOH
Filed At. Mendo Park, Ca.
Object Ident. SW BT Ident
Ident. By J. N. Tennant
10/77 Signature

DESCRIBE CORNER LOCATION RELATIVE TO NEAR-BY FEATURES, ALSO HOW TO REACH CORNER

PLANE COORDINATE POSITION DATA

State _____ Zone _____
X _____
Y _____
Estab. By _____
Agency

Signature

Title

Division

Headquarters

Date

7100-52-(3/68)

CORNER RECORD (PERPETUATION)

MONUMENT : DESCRIBE NEW MONUMENT SET, OR WORK DONE TO PRESERVE EXISTING MONUMENT

9

ACCESSORIES : DESCRIBE NEW BT'S WITNESS OBJECTS ETC. ESTABLISHED, OR WORK DONE TO PRESERVE EXISTING EVIDENCE

10

Work Done By _____ Title _____ Date _____ State Registration No. or Agency _____

Certified Cor. Record Prepared ? Yes No Filed At: _____ Date _____

REMARKS

Index File No.

T.

R.

M.

Tract or Surv. No.

Cor.

J-13

12

13

Index File No. J-17 CORNER RECORD (SEARCH) (Ref. FSM 7151.4) Tract or Survey No. _____ Cor. No. J-17
 T 23S R. 13E R.D. Fort Rock County Deschutes
 Merid. Will N.F. Deschutes State Ore

CORNER DIAGRAM

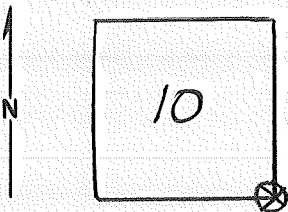

DESCRIBE CORNER MONUMENT FOUND

DESCRIBE BEARING TREES OR OTHER OFFICIAL ACCESSORIES FOUND

Found The N.W. B.T. dead & down, with USFS Tag.
 POSSIBLE BLOW DOWN BECAUSE IT IS DEAD.
 IT WAS HIGH STUMPED TO 11' HIGH. (WNN) 4/24/91

PHOTO IDENTIFICATION DATA

Photo No. GS-1/DOH
 Filed At. Manlo Park, Ca
 Object Ident. Sketch
 Ident. By JN. Tennant USGS
10/77 Signature

DESCRIBE CORNER LOCATION RELATIVE TO NEAR-BY FEATURES, ALSO HOW TO REACH CORNER

PLANE COORDINATE POSITION DATA

State _____ Zone _____
 X _____
 Y _____
 Estab. By _____
 Agency

Signature

Title

Division

Headquarters

Date

7100-52-(3/68)

CORNER RECORD (PERPETUATION)

MONUMENT : DESCRIBE NEW MONUMENT SET, OR WORK DONE TO PRESERVE EXISTING MONUMENT

9

ACCESSORIES : DESCRIBE NEW BT'S WITNESS OBJECTS ETC. ESTABLISHED, OR WORK DONE TO PRESERVE EXISTING EVIDENCE

10

Work Done By _____ Title _____ Date _____ State Registration No.
or Agency _____

Certified Cor. Record Prepared ? Yes No Filed At: _____ Date _____ 11

REMARKS

Index File No.

T.

R.

M.

Tract or Surv. No.

Cor.

J-17

12

13

Section Line Marker Record

Fire Road Road or Trail Fort Rock District

Sec. Line between 13 & 14 T. 23 S. R. 13 E. _____

Sec. _____ Cor. 3 chs. Ft. N
¼ or Sec. feet N. S. E. or W.

Posted on W side R
N. S. E. or W. R. or T.

Posted 9/12/40 By G. Vincent
Date

(Approx. _____)

Cor. Found (Exact. X)

(Paced X)

Distance (Chained _____)

6	5	4	3	2	1
7	8	9	10	11	12
18	17	16	15	14	13
19	20	21	22	23	24
30	29	28	27	26	25
31	32	33	34	35	36

Indicate position of marker by
red X

If marker is on Twp. or Rge. line, reference TWP. NORTH or Rge. EAST of that line.

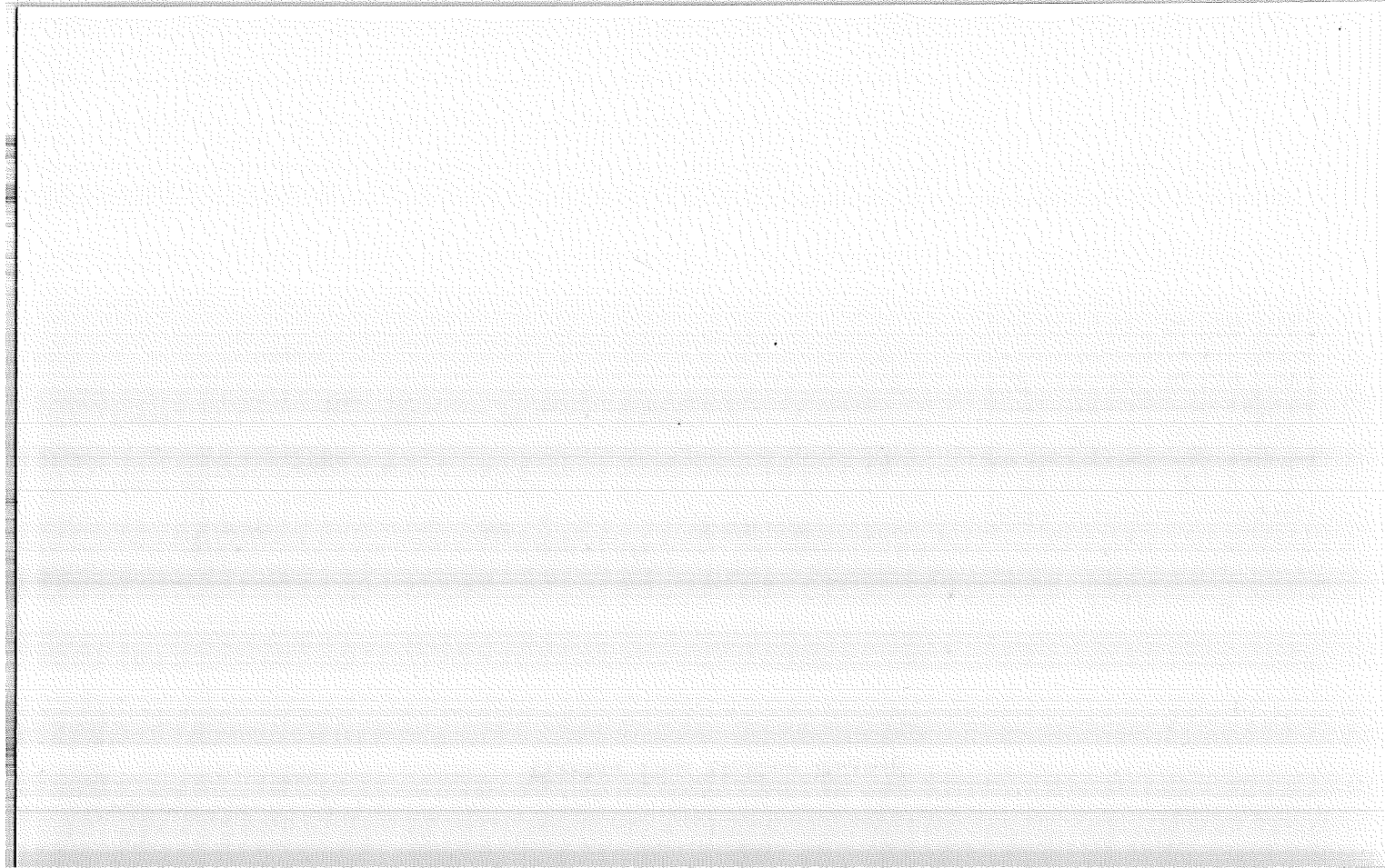

Section Line Marker Record

Fire Road Road or Trail Fort Rock District

Sec. Line between 18 & 19 T. 23 S. R. 13 E. _____

1/4 Cor. 11 chs. Ft. W
1/4 or Sec. feet N. S. E. or W.

Posted on E side R
N. S. E. or W. R. or T.

Posted 9/12/40 By G. Vincent
Date

(Approx. _____)

Cor. Found (Exact. X)

(Paced X)

Distance (Chained _____)

6	5	4	3	2	1
7	8	9	10	11	12
18	17	16	15	14	13
19	20	21	22	23	24
30	29	28	27	26	25
31	32	33	34	35	36

Indicate position of marker by
red X

If marker is on Twp. or Rge. line, reference TWP. NORTH or Rge. EAST of that line.

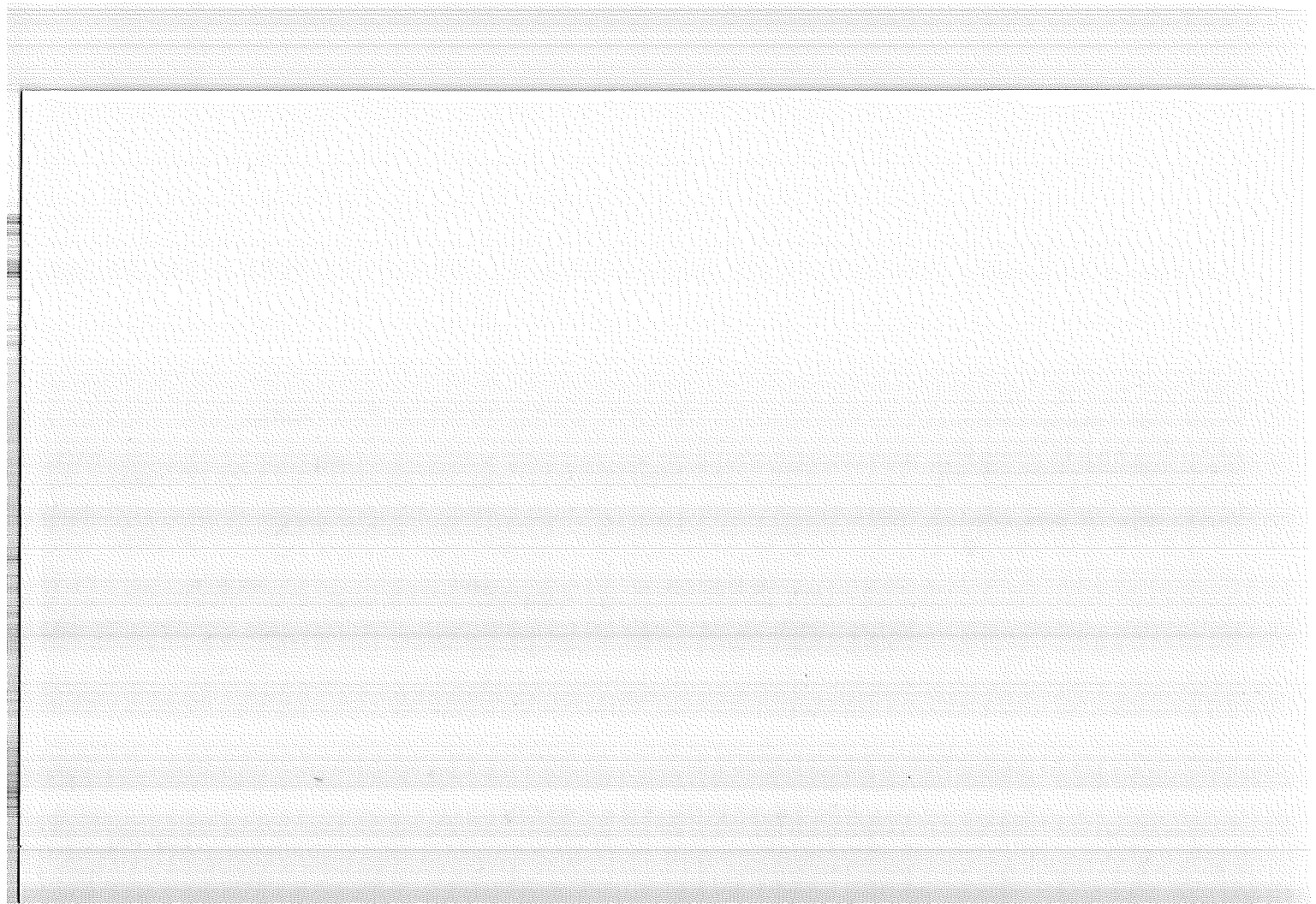

LAND CORNER RECORD

N-25 5680-2

(Rectangular)

1. T. 23S - R. 13E No. N-25 Cor. Sec Mer. Wm. State Oregon N. F. Deschutes Dist. Fort. Rock

2. Corner Status

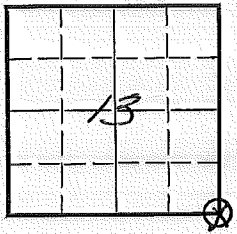

3. Original Description _____ Vol. _____ Page _____ Where Recorded _____

4. Description of Corners:

5. Investigation Notes: Stone 6" above ground with 3 grooves on S. side
 B.T. Sec. 13
 Sec. 18
 Sec. 19
 Sec. 24

7. Photo Identification

Photo No. _____
 Ident. By: _____

8. Plane Coordinate Position Data

State _____ Zone _____
 X _____
 Y _____
 Estab. By _____
 Field Book No. _____
 Where Filed _____

9. Evaluation

Authentic X
 Needs Verif. Monument No
 Re-estab. Survey _____
 Land Status F.S.

6. Signed M.L.C. Title _____ Date 1959

PERPETUATION RECORD

10. Monument:

11. Accessories

Field Book _____ Page _____

12. Set By _____ Title _____

13. Recorded By _____ Volume _____ Page _____

(Agency)

License _____ Agency _____ Date _____

(Date) (City) (County) (State)

14. Remarks:

Index
 File No. P-5
 T 235 R. 13E
 Merid. Will

CORNER RECORD (SEARCH)

(Ref. FSM 7151.4)

Tract or Survey No. _____ Cor. No. P-5
 R.D. Fort Rock County Lake
 N.F. Daschutes State Ore.

CORNER DIAGRAM

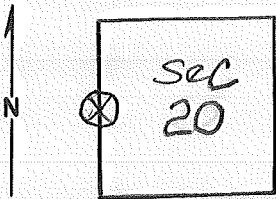

DESCRIBE CORNER MONUMENT FOUND

Original stake

DESCRIBE BEARING TREES OR OTHER OFFICIAL ACCESSORIES FOUND

East BT. down & dead
U.S.F.S. Tag.

PHOTO IDENTIFICATION DATA

Photo No. GS-VDOH
 Filed At. Mento Park, Ca
 Object Ident. Cor Prickad
 Ident. By J. N. Tennant
10/77 *Signature*

(Line 2 - exposure 231)

DESCRIBE CORNER LOCATION RELATIVE TO NEAR-BY FEATURES, ALSO HOW TO REACH CORNER

PLANE COORDINATE POSITION DATA

State _____ Zone _____
 X _____
 Y _____
 Estab. By _____
Agency

Signature

Title

Division

Headquarters

Date

7100-52-(3/68)

CORNER RECORD (PERPETUATION)

MONUMENT : DESCRIBE NEW MONUMENT SET, OR WORK DONE TO PRESERVE EXISTING MONUMENT

9

ACCESSORIES : DESCRIBE NEW BT'S WITNESS OBJECTS ETC. ESTABLISHED, OR WORK DONE TO PRESERVE EXISTING EVIDENCE

10

Work Done By _____ Title _____ Date _____ State Registration No. or Agency _____

Certified Cor. Record Prepared ? Yes No Filed At: _____ Date _____

11

REMARKS

Index File No. T. R. M. Tract or Surv. No. Cor.

12

P-5
13

P-13

Section Line Marker Record

#2226A Indian Springs Road or Trail Fort Rock District

Sec. Line between 21 & 22 T. 23 S. R. 13 E.

1/4 Cor. 1400 Ft. N
1/4 or Sec. feet N. S. E. or W.Posted on E side R
N. S. E. or W. R. or T.Posted 11/1/59 By M. L. C.
Date

(Approx. _____)

Cor. Found (Exact. X _____)

(Paced X _____)

Distance (Chained _____)

6	5	4	3	2	1
7	8	9	10	11	12
18	17	16	15	14	13
19	20	21	22	23	24
30	29	28	27	26	25
31	32	33	34	35	36

Indicate position of marker by
red X

If marker is on Twp. or Rge. line, reference TWP. NORTH or Rge. EAST of that line.

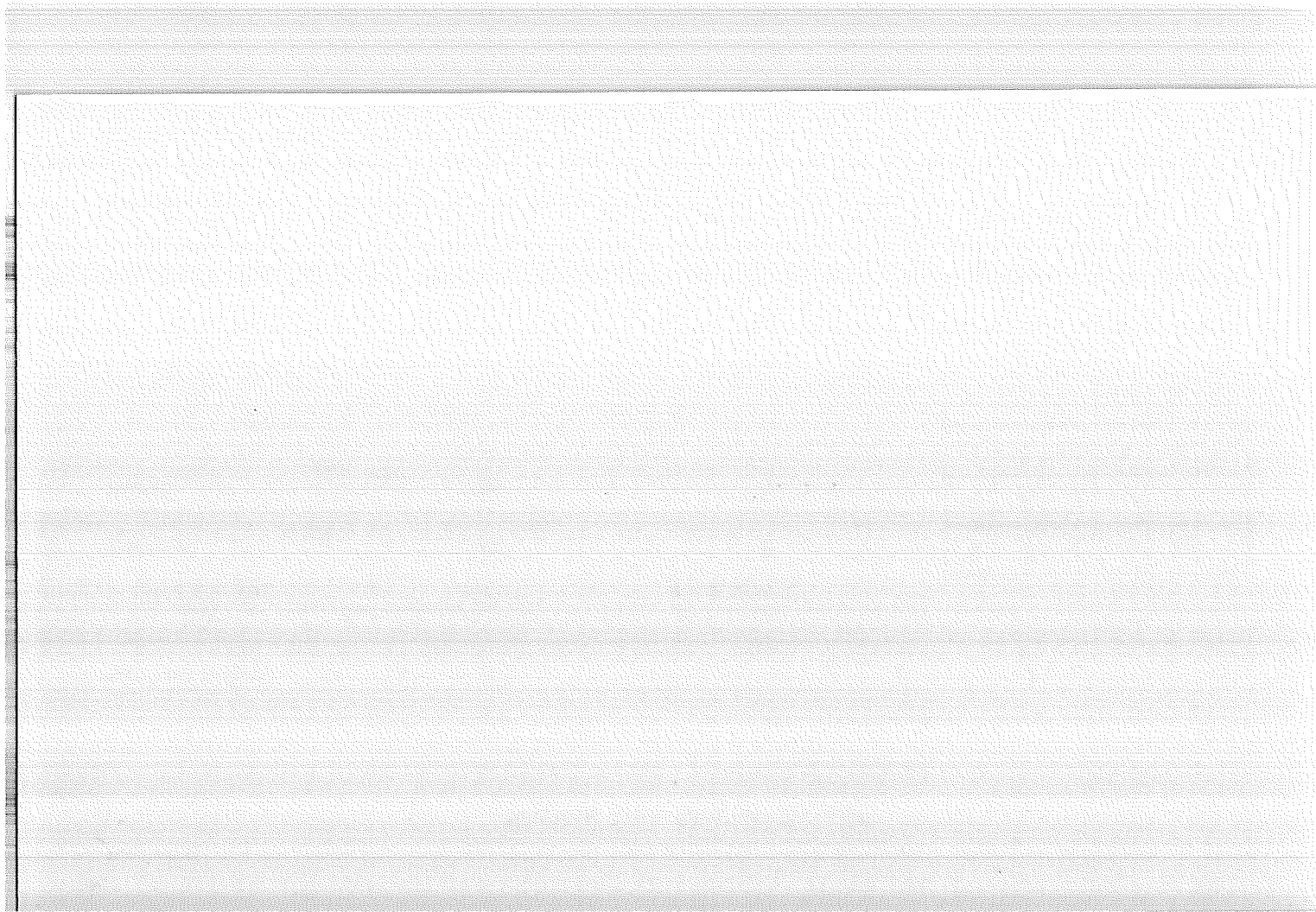

Index File No. _____
CORNER RECORD (SEARCH) (Ref. FSM 7151.4) Tract or Survey No. _____ Cor. No. R-1
R. 23S. R. 13E. R.D. FORT ROCK County LAKE
Merid. WILLAMETTE N.F. DESCHUTES State OREGON

SEE T23S R12E

R-25

SFNF

R-1

Index
File No.

CORNER RECORD (SEARCH)
(Ref. FSM 7151.4)

Tract or
Survey No.

Cor.
No. R-1

23S. R. 13E.

R.D. FORT ROCK

County LAKE

Merid. WILLAMETTE

N.F. DESCHUTES

State OREGON

SEE T23S R12E

R-25

SFNF

R-1

Index
File No.

CORNER RECORD (SEARCH)

(Ref. FSM 7151.4)

Tract or
Survey No.

Cor.
No. R-1

T 23S. R. 13E. R.D. FORT ROCK County LAKE
Merid. WILLAMETTE N.F. DESCHUTES State OREGON

SEE T23S R12E

R-25

SFNF.

USDA-FOREST SERVICE

Index

File No. _____

CORNER RECORD (SEARCH)

(Ref. FSM 7151.4)

Tract or
Survey No. _____Cor.
No. R-17T 23 S R. 13 ER.D. Ft. Rock County LakeMerid. WilN.F. Deschutes State OREGON

CORNER DIAGRAM

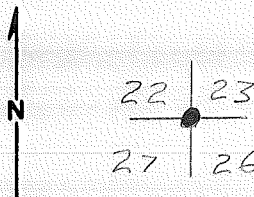

DESCRIBE CORNER MONUMENT FOUND

S.F.N.F.

Set 10" spike @ GLO Brg & Dist. from live BT,
6' steel fence post bvs N. 30 ft,

2

DESCRIBE BEARING TREES OR OTHER OFFICIAL ACCESSORIES FOUND

P.P. 22" Dead & Down (D&D) at approx. GLO Brg & Dist. face & scribing
visible,

P.P. 15" at GLO Brg & Dist. overgrown face

P.P. 18" D&D. at approx. GLO Brg & Dist. face & scribing vis.

P.P. 11" D&D at approx. GLO Brg & Dist. face & scribing visible.
all 3 D&D had USGS 1977 Tags,

3

DESCRIBE CORNER LOCATION RELATIVE TO NEAR-BY FEATURES, ALSO HOW TO REACH CORNER

old K Tag on 5" pine S30°E 16.5 ft.

Loc. poster on S side of rd 150, 80 ft. N,
of cor. approx. 0.2 mile N.W. of intersection
with closed Rd. 160,
loc. marker from 1958, 95" E

4

PHOTO IDENTIFICATION DATA

Photo No. _____

Filed At. _____

Object Ident. _____

Ident. By _____

Signature

7

PLANE COORDINATE POSITION DATA

State _____ Zone _____

X _____

Y _____

Estab. By _____

Agency

8

Signature W. HamTitle L.S.

Division _____

Headquarters _____

Date 6/7/92

Date _____

FS-7100-52 (3/89)

5

CORNER RECORD (PERPETUATION)

MONUMENT : DESCRIBE NEW MONUMENT SET, OR WORK DONE TO PRESERVE EXISTING MONUMENT

ACCESSORIES : DESCRIBE NEW BT's WITNESS OBJECTS ETC. ESTABLISHED, OR WORK DONE TO PRESERVE EXISTING EVIDENCE

9

10

Work Done By _____ Title _____ Date _____ State Registration No. or Agency _____

Certified Cor. Record Prepared ? Yes No Filed At: _____ Date _____

11

GLO Survey of 1880 by F. Campbell REMARKS

Set Post... from which

@ Pine	20 in. dia	bears	N 41° W.	35 Lks	Dist	(23.1 ft.)
@ "	8 " "	"	S 18° W.	38 "	"	(25.08 ft.)
@ "	16 " "	"	S 45° E.	48 "	"	(31.68 ft.)
@ "	8 " "	"	N 58° E	35 "	"	(23.1 ft.)

Index File No. T. R. M. Tract or Surv. No. Cor. 12

13

Index File No. R-17
 T 23S R. 13E
 Merid. Will

CORNER RECORD (SEARCH)
 (Ref. FSM 7151.4)

Tract or Survey No. _____
 Cor. No. R-17

R.D. FortRock County Deschutes
 N.F. Deschutes State Ore

CORNER DIAGRAM

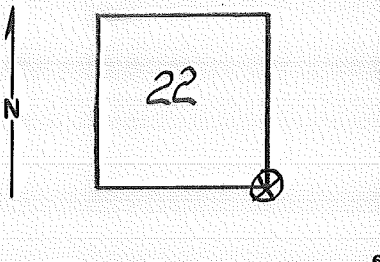

DESCRIBE CORNER MONUMENT FOUND By M.L.C. 1959
 Found rotten post and BT's. Bearing trees are down but readable
 Sec. 22 5' L.P. bearing N35°W. dist. 38 ft.
 Sec. 23 2' " " N30°E: " 29 ft.
 Sec. 27 3' " " S 40°W. dist. 19 ft. (standing)
 Sec. 26 3' " " " dist. 14 ft.

DESCRIBE BEARING TREES FOUND

Possibly
 Found 4 Incorrect
 S.W. BT. 1 Twp 9/or Rng.
 other 3 for 1959 data.
 4 USFS - W4 6/2/92
 (Line 2 - exposure)

ood condition

PHOTO IDENTIFICATION DATA
 Photo No. GS-VDOH
 Filed At. Menlo Park, Ca.
 Object Ident. Sketch
 Ident. By J.N. Tennant USGS
10/77 Signature

DESCRIBE CORNER LOCATION RELATIVE TO NEAR-BY FEATURES, ALSO HOW TO REACH CORNER

PLANE COORDINATE POSITION DATA
 State _____ Zone _____
 X _____
 Y _____
 Estab. By _____
 Agency

Signature _____ Title _____ Division _____ Headquarters _____ Date _____ 7100-52-(3/68)

CORNER RECORD (PERPETUATION)

MONUMENT : DESCRIBE NEW MONUMENT SET, OR WORK DONE TO PRESERVE EXISTING MONUMENT

9

ACCESSORIES : DESCRIBE NEW BT'S WITNESS OBJECTS ETC. ESTABLISHED, OR WORK DONE TO PRESERVE EXISTING EVIDENCE

10

Work Done By _____ Title _____ Date _____ State Registration No. or Agency _____

Certified Cor. Record Prepared ? Yes No Filed At: _____ Date _____

11

REMARKS

Index File No.

T.

R.

M.

Tract or Surv. No.

Cor.

R-17

12

13

Section Line Marker Record

Fire Road Road or Trail Fort Rock District

Sec. Line between 26 & 25 T. 23 S. R. 13 E. _____

Sec. _____ Cor. _____ 17 chs. Ft. _____ N
¼ or Sec. feet N. S. E. or W.

Posted on N side _____ R
N. S. E. or W. R. or T.

Posted 9/12/40 By G. Vincent
Date

(Approx. _____)

Cor. Found (Exact. X)

(Paced X)

Distance (Chained _____)

6	5	4	3	2	1
7	8	9	10	11	12
18	17	16	15	14	13
19	20	21	22	23	24
30	29	28	27	26*	25
31	32	33	34	35	36

Indicate position of marker by
red X

If marker is on Twp. or Rge. line, reference TWP. NORTH or Rge. EAST of that line.

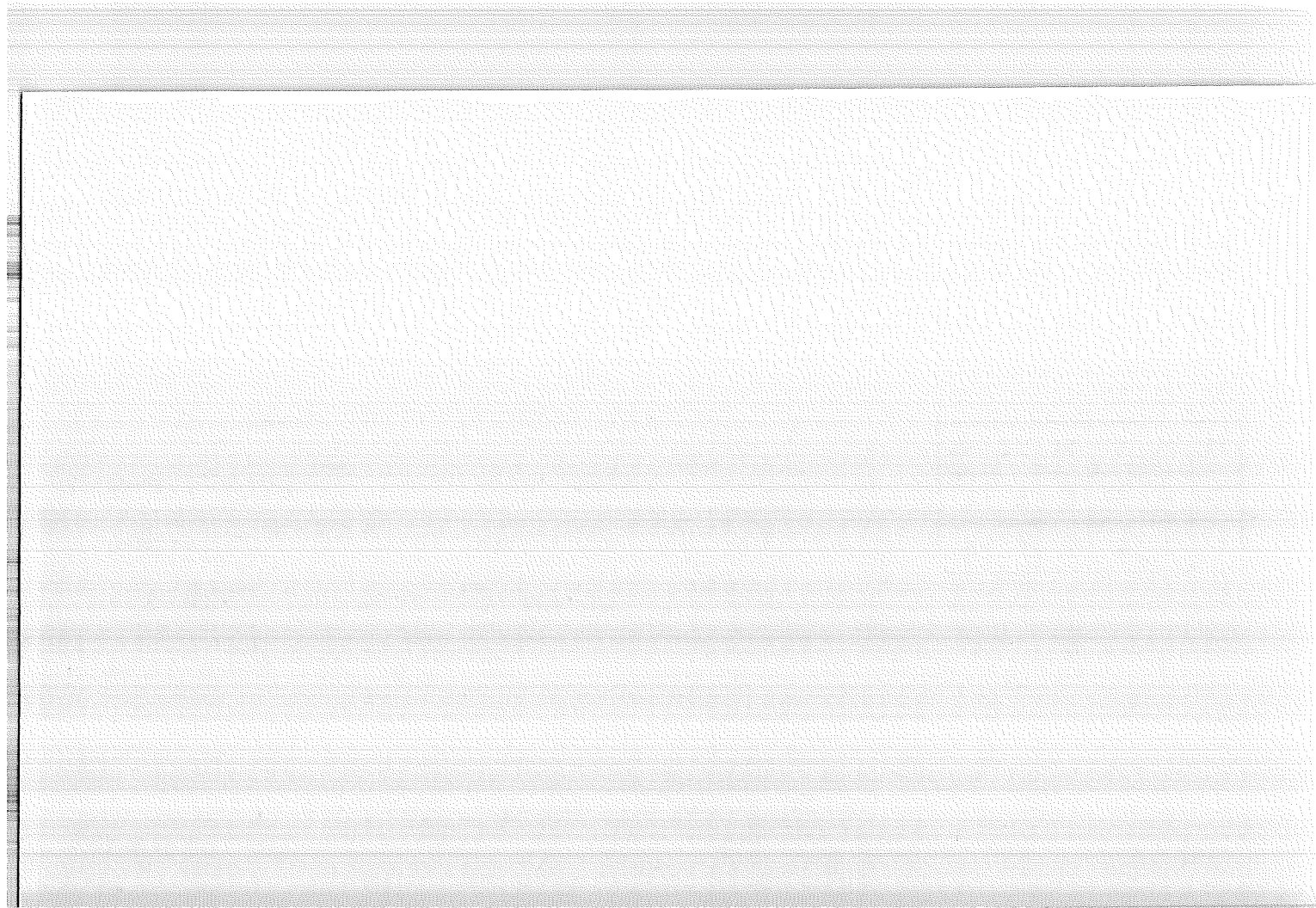

Section Line Marker Record

Fire Road Road or Trail Fort Rock District

Sec. Line between 24 & 25 T. 23 S. R. 13 E. _____

1/4 Cor. 2 chs. Ft. W
1/4 or Sec. feet N. S. E. or W.

Posted on W side R
N. S. E. or W. R. or T.

Posted 1910 By Langdon
Date

(Approx. _____)

Cor. Found (Exact. X)

(Paced X)

Distance (Chained _____)

6	5	4	3	2	1
7	8	9	10	11	12
18	17	16	15	14	13
19	20	21	22	23	24
30	29	28	27	26	25 <u>X</u>
31	32	33	34	35	36

Indicate position of marker by
red X

If marker is on Twp. or Rge. line, reference TWP. NORTH or Rge. EAST of that line.

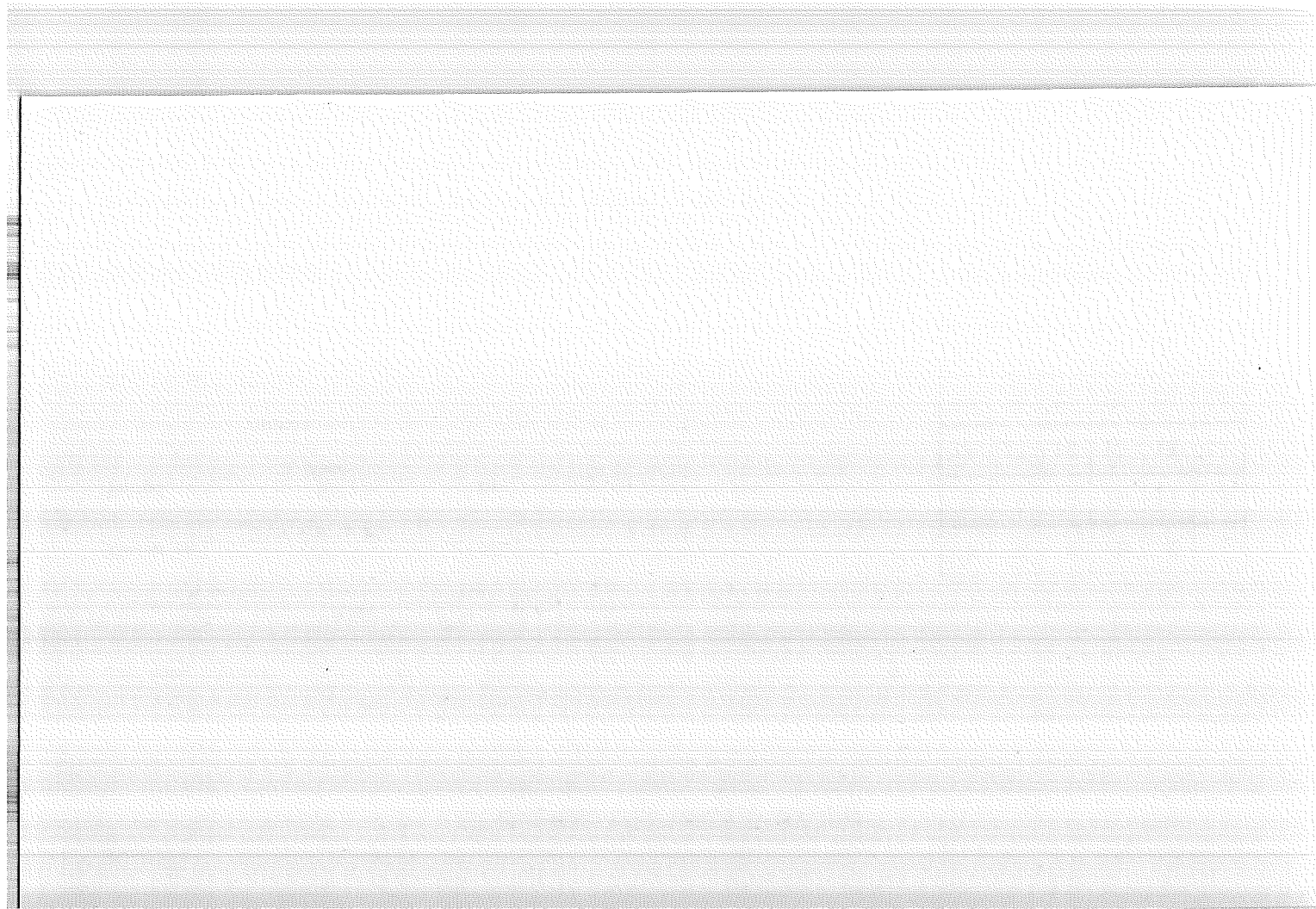

Index File No. R-25

CORNER RECORD (SEARCH)

(Ref. FSM 7151.4)

Tract or Survey No. _____ Cor. No. R-25

T 23S R. 13E R.D. Fort Rock County Lake

Merid. Will N.F. Deschutes State Ore.

CORNER DIAGRAM

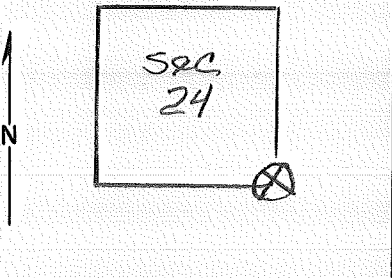

DESCRIBE CORNER MONUMENT FOUND

Stone 12x10x8"
OS st above the grd. in Good condition

DESCRIBE BEARING TREES OR OTHER OFFICIAL ACCESSORIES FOUND

30' Pine B.T. bears N62°W 48 lks
in good condition.

PHOTO IDENTIFICATION DATA

Photo No. GS-VDOH
Filed At. Menlo Park, Ca.
Object Ident. Pinpricked
Ident. By J.N. Tennant USGS
7/22/77 Signature

(Line 2 - Exposure 173)

DESCRIBE CORNER LOCATION RELATIVE TO NEAR-BY FEATURES, ALSO HOW TO REACH CORNER

PLANE COORDINATE POSITION DATA

State _____ Zone _____
X _____
Y _____
Estab. By _____
Agency

Signature

Title

Division

Headquarters

Date

7100-52 (3/68)

CORNER RECORD (PERPETUATION)

MONUMENT : DESCRIBE NEW MONUMENT SET, OR WORK DONE TO PRESERVE EXISTING MONUMENT

9

ACCESSORIES : DESCRIBE NEW BT's WITNESS OBJECTS ETC. ESTABLISHED, OR WORK DONE TO PRESERVE EXISTING EVIDENCE

10

Work Done By _____ Title _____ Date _____ State Registration No. or Agency _____

Certified Cor. Record Prepared ? Yes No Filed At: _____ Date _____

11

REMARKS

12

Index File* No. T. R. M. Tract or Surv. No. Cor.

R-25¹³

Index
File No. _____

CORNER RECORD (SEARCH)

(Ref. FSM 7151.4)

Tract or
Survey No. _____

Cor.
No. T-1

T S. R. E. R.D. _____ County _____
Merid. WILLAMETTE N.F. DESCHUTES State OREGON

SEE T23S R12E

T-25

SFNF

T-1

Index
File No. _____

CORNER RECORD (SEARCH)
(Ref. FSM 7151.4)

Tract or
Survey No. _____ Cor. No. T-1

T. _____ S. R. _____ E. R.D. _____ County _____
Merid. WILLAMETTE N.F. DESCHUTES State OREGON

SEE T235 R12E
T-25
SFNF

T-1

Section Line Marker Record

South Ice Cave Rd. #2226 Road or Trail Fort Rock District

Sec. Line between 21 & 22 T. 23 S. R. 13 E. _____

1/4 Cor. 170 Ft. S
1/4 or Sec. feet N. S. E. or W.

Posted on N side R
N. S. E. or W. R. or T.

Posted 1/216/58 By M. L. C.
Date

(Approx. _____)

Cor. Found (Exact. X)

(Paced X)

Distance (Chained _____)

6	5	4	3	2	1
7	8	9	10	11	12
18	17	16	15	14	13
19	20	21	22	23	24
30	29	28	27	26	25
31	32	33	34	35	36

Indicate position of marker by
red X

If marker is on Twp. or Rge. line, reference TWP. NORTH or Rge. EAST of that line.

Section Line Marker Record

Fire Road _____ Road or Trail Fort Rock _____ District _____

Sec. Line between 27 & 26 _____ T. 23 S. R. 13 E. _____

1/4 Cor. 940 Ft. N
¼ or Sec. feet N. S. E. or W.

Posted on N side _____ Rd. _____
N. S. E. or W. R. or T.

Posted 1/14/59 By M. L. C.
Date

(Approx. _____)

Cor. Found (Exact. X) _____

(Paced X) _____

Distance (Chained _____)

6	5	4	3	2	1
7	8	9	10	11	12
18	17	16	15	14	13
19	20	21	22	23	24
30	29	28	27	26	25
31	32	33	34	35	36

Indicate position of marker by
red X

If marker is on Twp. or Rge. line, reference TWP. NORTH or Rge. EAST of that line.

Section Line Marker Record

Fire Road Road or Trail Fort Rock District

Sec. Line between 25 & 26 T. 23 S. R. 13 E. _____

1/4 Cor. Here Ft. _____
¼ or Sec. feet N. S. E. or W.

Posted on N side R
N. S. E. or W. R. or T.

Posted 10/20/59 By M.L.C.
Date

(Approx. _____)

Cor. Found (Exact. X)

(Paced _____)

Distance (Chained X)

Also - loc. marker 990's.

6	5	4	3	2	1
7	8	9	10	11	12
18	17	16	15	14	13
19	20	21	22	23	24
30	29	28	27	26	<u>X</u> 25
31	32	33	34	35	36

Indicate position of marker by
red X

If marker is on Twp. or Rge. line, reference TWP. NORTH or Rge. EAST of that line.

LAND CORNER RECORD
(Rectangular)

T-25 6680-2

1. T 23S R13E No. T-25 Cor. 1/4 Mer. Wm State Oregon N. F. Deschutes Dist. Fort Rock

2. Corner Status _____

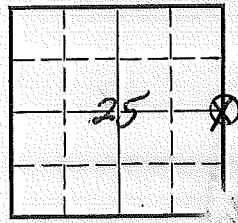

3. Original Description _____ Vol. _____ Page _____ Where Recorded _____

4. Description of Corners: _____

5. Investigation Notes:
B.T. Sec. 30 23" P.P. bearing S.E. dist. 10' Metal post on N.W. side

7. Photo Identification

Photo No. _____

Ident. By: _____

8. Plane Coordinate Position Data

State _____ Zone _____

X _____

Y _____

Estab. By _____

Field Book No. _____

Where Filed _____

9. Evaluation

Authentic _____

Needs Verif. _____ Monument _____

Re-estab. _____ Survey _____

Land Status _____

6. Signed _____ Title _____ Date _____

Index File No. V-5 CORNER RECORD (SEARCH) (Ref. FSM 7151.4) Tract or Survey No. _____ Cor. No. V-5
 T 23S R. 13E R.D. Fort Rock County Lake
 Merid. Will N.F. Deschutes State Ore.

CORNER DIAGRAM

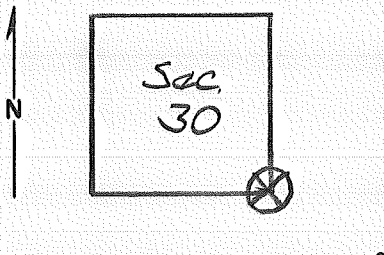

DESCRIBE CORNER MONUMENT FOUND

DESCRIBE BEARING TREES OR OTHER OFFICIAL ACCESSORIES FOUND

3 BT.'S
 NE dead & down
 NW not recovered
 others in good condition

PHOTO IDENTIFICATION DATA

Photo No. GS-VDOH
 Filed At. Menlo Park, Ca.
 Object Ident. Sec Cor. Prickel
 Ident. By J.N. Tennant USGS
10/77 Signature

DESCRIBE CORNER LOCATION RELATIVE TO NEAR-BY FEATURES, ALSO HOW TO REACH CORNER

(Line 2 - Exposure 232)
 loc. marker 1188' E & 660' W.

PLANE COORDINATE POSITION DATA

State _____ Zone _____
 X _____
 Y _____
 Estab. By _____ Agency

Signature _____ Title _____ Division _____ Headquarters _____ Date _____ 7100-52-(3/68)

Index File No. V-9

CORNER RECORD (SEARCH)

(Ref. FSM 7151.4)

Tract or Survey No. _____ Cor. No. V-9

T 23S R. 13E

R.D. Fort Rock County Lake

Merid. Will

N.F. Deschutes State Ore

CORNER DIAGRAM

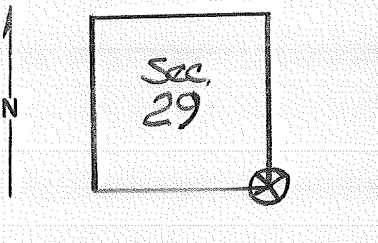

DESCRIBE CORNER MONUMENT FOUND

Wood Post as described in fair condition.

DESCRIBE BEARING TREES OR OTHER OFFICIAL ACCESSORIES FOUND

Orig. Wood Post
 3 BT.'s w/ USFS Tags
 (S.E. BT. down & dead)
 (S.W. BT. not recovered)

PHOTO IDENTIFICATION DATA

Photo No. GS-VDOH
 Filed At. Menlo Park, Ca.
 Object Ident. Sketch
 Ident. By J. Tannant USGS
10/77 Signature

DESCRIBE CORNER LOCATION RELATIVE TO NEAR-BY FEATURES, ALSO HOW TO REACH CORNER

(Line 2 - Exposure 231)

PLANE COORDINATE POSITION DATA

State _____ Zone _____
 X _____
 Y _____
 Estab. By _____
 Agency

Signature

Title

Division

Headquarters

Date

7100-52 (3/68)

Index
File No. V-13
T 23S R. 13E
Merid. Will

CORNER RECORD (SEARCH)

(Ref. FSM 7151.4)

Tract or Survey No. _____
Cor. No. V-13
R.D. Fort Rock County Deschutes
N.F. Deschutes State Ore

CORNER DIAGRAM

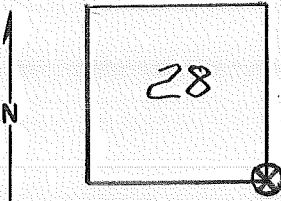

DESCRIBE CORNER MONUMENT FOUND

DESCRIBE BEARING TREES OR OTHER OFFICIAL ACCESSORIES FOUND

Found The N.W. & The S.E. Bearing Trees -
Alive & in good Condition. - with USFS Tags.

PHOTO IDENTIFICATION DATA

Photo No. GS-V/DOH
Filed At. Menlo Park, Ca.
Object Ident. NW BT Pricked
Ident. By J.N. Tennant USGS
10/77 Signature

DESCRIBE CORNER LOCATION RELATIVE TO NEAR-BY FEATURES, ALSO HOW TO REACH CORNER

Loc. Tag 910' W

PLANE COORDINATE POSITION DATA

State _____ Zone _____
X _____
Y _____
Estab. By _____
Agency

Signature

Title

Division

Headquarters

Date

7100-52-(3/68)

Section Line Marker Record

#233B Sugar Pine Ridge Road or Trail Fort Rock District

Sec. Line between 27 & 34 T. 23 S. R. 13 E.

Also 226' E.

Sec. _____ Cor. _____ Ft. _____ E.
 ¼ or Sec. feet 1755 N. S. E. or W.

Posted on _____ W side _____ R
 N. S. E. or W. R. or T.

Posted 11/6/59 By M. L. C.
 Date

(Approx. _____)

Cor. Found (Exact. _____)(Paced _____)

Distance (Chained _____)

6	5	4	3	2	1
7	8	9	10	11	12
18	17	16	15	14	13
19	20	21	22	23	24
30	29	28	27	26	25
31	32	33	34 <input checked="" type="checkbox"/>	35	36

Indicate position of marker by red X

If marker is on Twp. or Rge. line, reference TWP. NORTH or Rge. EAST of that line.

LAND CORNER RECORD

V-19 5680-2

1. T 23S R 13E No. V-19 Cor. $\frac{1}{4}$ Mer. Wm. State Oregon (Rectangular) N. F. Deschutes Dist. Fert Rock

2. Corner Status



7. Photo Identification

Photo No. _____

Ident. By: _____

8. Plane Coordinate Position Data

State _____ Zone _____

X _____

Y _____

Estab. By _____

Field Book No. _____

Where Filed _____

9. Evaluation

Authentic XNeeds Verif. _____ Monument No

Re-estab. _____ Survey _____

Land Status F.S.

3. Original Description _____ Vol. _____ Page _____ Where Recorded _____

4. Description of Corners:

5. Investigation Notes: Post in poor condition 24" above ground
Metal poster on E. side of 10" P.P. bearing due W. dist. 10'
to corner

B.T. Sec. 26 25" P.P. bearing N20°E dist. 30'
Sec. 35

Section line marker between Secs. 26 & 35 on P.P. on Red Butte
Road located 320' E. of $\frac{1}{4}$ corner

6. Signed M.L.C. Title _____ Date 1959

Index File No. V-21 CORNER RECORD (SEARCH) (Ref. FSM 7151.4) Tract or Survey No. _____ Cor. No. V-21
 T 23S R. 13E R.D. Fort Rock County Deschutes
 Merid. Will N.F. Deschutes State Ore.

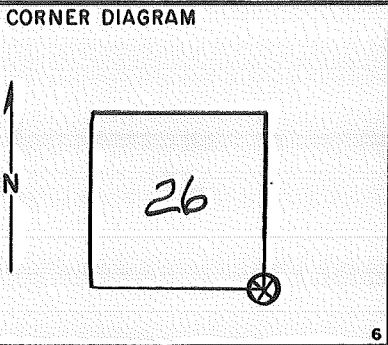

DESCRIBE CORNER MONUMENT FOUND

2

DESCRIBE BEARING TREES OR OTHER OFFICIAL ACCESSORIES FOUND

Found 4 B.T.'s with USFS Tags.

PHOTO IDENTIFICATION DATA

Photo No. GS-VDOH
 Filed At. Menlo Park, Ca.
 Object Ident. N.W. B.T. ident.
 Ident. By J.N. Tennant USGS
9/77 Signature

7

(Line 2 - exposure 174)

DESCRIBE CORNER LOCATION RELATIVE TO NEAR-BY FEATURES, ALSO HOW TO REACH CORNER

Loc. marker 262' N.

3

PLANE COORDINATE POSITION DATA

State _____ Zone _____
 X _____
 Y _____
 Estab. By _____
 Agency

8

4

Signature Title Division Headquarters Date 7100-52-(3/68)

Section Line Marker Record

Fire Road Road or Trail Fort Rock District

Sec. Line between 25 & 36 T. 23 S. R. 13 E. _____

1/4 Cor. 660 Ft. W
1/4 or Sec. feet N. S. E. or W.

Posted on E side R
N. S. E. or W. R. or T.

Posted 9/3/53 By M. L. C.
Date

(Approx. _____)

Cor. Found (Exact. X)

(Paced X)

Distance (Chained _____)

6	5	4	3	2	1
7	8	9	10	11	12
18	17	16	15	14	13
19	20	21	22	23	24
30	29	28	27	26	25
31	32	33	34	35	36

Indicate position of marker by
red X

If marker is on Twp. or Rge. line, reference TWP. NORTH or Rge. EAST of that line.

Index
File No. _____

CORNER RECORD (SEARCH)

Tract or
Survey No. _____ Cor.
No. Z-01

T 23S, R 13E

R.D. Fort Rock County Lake Sec. Cor. _____

Merid. Will

N.F. Deschutes State Oregon

CORNER DIAGRAM

DESCRIBE CORNER MONUMENT FOUND

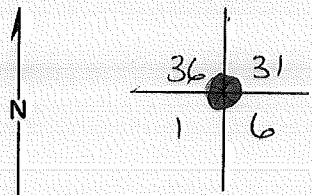

SEE: Z-25, T23S, R12E, WM B.C.

DESCRIBE BEARING TREES OR OTHER OFFICIAL ACCESSORIES FOUND

PHOTO IDENTIFICATION DATA

Photo No. _____

Filed At. _____

Object Ident. _____

Ident. By _____

Signature _____

DESCRIBE CORNER LOCATION RELATIVE TO NEAR-BY FEATURES, ALSO HOW TO REACH CORNER

PLANE COORDINATE POSITION DATA

State _____ Zone _____

X _____

Y _____

Estab. By _____

Agency _____

Signature

Title

Division

Headquarters

Date

7100-52

REV. 65 5

Inbox

File No. _____

CORNER RECORD (SEARCH)

(Ref. FSM 7151.4)

Tract or

Survey No. _____

Cor.

No. **Z-05**

T 23 S. R. 13 E. R.D.

Fort Rock

County

Lake

Sec. Cor. 31/32

Merid. WILLAMETTE

N.F. DESCHUTES

State

OREGON

6/5

CORNER DIAGRAM

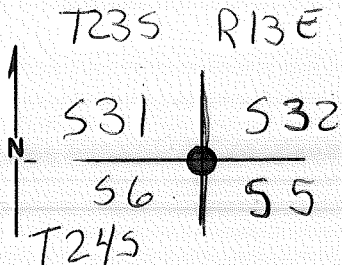

DESCRIBE CORNER MONUMENT FOUND

The Monument was not found.
Determined at record bearing and distance from the remains of the original bearing trees.

2

DESCRIBE BEARING TREES OR OTHER OFFICIAL ACCESSORIES FOUND

- 1/ A Ponderosa pine, 29" diam., bears N. 44° E., 69 lks., dist., with fragmentary scribe marks visible on open double blaze.
2. A sawed ponderosa pine stump, 22" diam., bears S. 31° E., 29 lks. dist., with axe marks visible on open blaze.
3. A root hole, bears S21° W., 20 lks. dist., with a down ponderosa pine alongside, 24" diam., with scribe marks S6 BT visible on open double blaze.

3

4. A root hole, bears N. 30° W., 22 lks. dist.

PHOTO IDENTIFICATION DATA

Photo No. _____

Filed At. _____

Object Ident. _____

Ident. By _____

Signature

6

7

PLANE COORDINATE POSITION DATA

State _____ Zone _____

X _____

Y _____

Estab. By _____

Agency

8

H.G. Little found (1st, 2nd, + 3th) BT's in 12/11/63

Signature

Title

Division

Headquarters

Date

D-7100-52 (10/78)

5

CORNER RECORD (PERPETUATION)

MONUMENT: DESCRIBE NEW MONUMENT SET, OR WORK DONE TO PRESERVE EXISTING MONUMENT

Set an Iron post, 28" long, 2½" diam., 24" in the ground.
With Brass Cap marked,

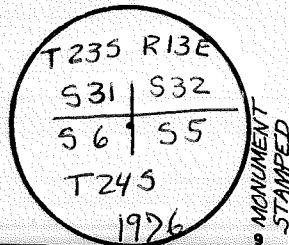

ACCESSORIES DESCRIBE NEW BT'S WITNESS OBJECTS ETC. ESTABLISHED, OR WORK DONE TO PRESERVE EXISTING EVIDENCE

1. A lodgepole pine, 7" diam., bears S.21° E., 51.5 lks. dist., mkd. T24S R13E S5 BT.
2. " " 6" " " S. 42° W., 44.5 LKS. " " " " S6 BT.
3. A Ponderosa pine, 9" " " ~~N. 67° 15' W.~~ N. 67° 15' W., 44 lks. dist., T23S R13S S 31 1

Work Done By J.J. Carlson Title Cadastral Surveyor Date 11/76 State Registration No. BLM or Agency BLM 10

Certified Cor. Record Prepared? Yes No Filed At: _____ Date _____ 11

REMARKS

2-05

Index

File No. _____

CORNER RECORD (SEARCH)

(Ref. FSM 7151.4)

Tract or
Survey No. _____

Cor.
No. **2-09**

T 23 S. R. 13 ~~24~~ E. R.D. Fort Rock County Lake Cor Sec. _____
 Merid. WILLAMETTE N.F. DESCHUTES State OREGON

CORNER DIAGRAM

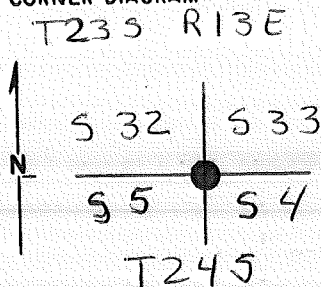

DESCRIBE CORNER MONUMENT FOUND

NO original monument found. Determined corner point from record bearing and distances from the remains of the original bearing trees.

DESCRIBE BEARING TREES OR OTHER OFFICIAL ACCESSORIES FOUND

- 1/ A ponderosa pine, 27" diam., bears N. 48° E., 50 lks. dist., with scribe marks BT visible on open double blaze.
- 2/ A root hole, bears S 58° E., 50 lks. dist., with a downed ponderosa pine alongside, 13" diam., no marks visible on open and burned double blaze.
- 3/ A root hole, bears N. 20° W., 11 lks. dist., with a downed ponderosa pine alongside, 6" diam., with scribe marks

T23S S32 BT. visible on open double blaze.

PHOTO IDENTIFICATION DATA

Photo No. _____
 Filed At. _____
 Object Ident. _____
 Ident. By _____
 Signature _____

PLANE COORDINATE POSITION DATA

State _____ Zone _____
 X _____
 Y _____
 Estab. By _____
 Agency _____

H.G. Little found wood post 4"x4"x4", 4' above ground
~~scribed~~
 From which A 30" diam P.P. Bears N 53° E, 30 ft. dist.

Signature _____

Title _____

Division _____

Headquarters _____

Date _____

D-7100-52 (10/78)

CORNER RECORD (PERPETUATION)

MONUMENT: DESCRIBE NEW MONUMENT SET, OR WORK DONE TO PRESERVE EXISTING MONUMENT

Set an Iron ~~pp~~ post, 28" long, 2½" diam., 20" in the ground, and in a mound of stone, 3 ft. base, to top, with Brass cap marked.

T23S R13E
 S32 | S33

 S5 | S4
 S24S
 1976

MONUMENT
STAMPED

ACCESSORIES DESCRIBE NEW BT'S WITNESS OBJECTS ETC. ESTABLISHED, OR WORK DONE TO PRESERVE EXISTING EVIDENCE

- 1/ A ponderosa pine, 11" diam. bears S. 26°15' E., 135 lks. dist., mkd. T24S R13E S4 BT.
- 2/ " " 8" " " S. 26° W., 88 lks. dist., MKD. T 24S R 13E S 5 BT.
- 3/ " " 18" " " N. 47° 30' W., 3½ lks. dist., Mkd. T23S R13S S32 BT.

Work Done By J. J. Carlson Title Cadastral Survey Date 11/76 State Registration No. BLM or Agency

Certified Cor. Record Prepared? Yes No Filed At: _____ Date _____

REMARKS

2-09

Section Line Marker Record

#233B Sugar PineRidge Road or Trail Fort Rock District

Sec. Line between 34 & 3 T. 23 S. R. 13 E.

1/4 Cor. 620 Ft. W
1/4 or Sec. feet N. S. E. or W.Posted on W side R
N. S. E. or W. R. or T.Posted 11/6/59 By M. L. C.
Date

(Approx. _____)

Cor. Found (Exact. _____)(Paced _____)

Distance (Chained _____)

6	5	4	3	2	1
7	8	9	10	11	12
18	17	16	15	14	13
19	20	21	22	23	24
30	29	28	27	26	25
31	32	33	34	35	36

Indicate position of marker by
red X

If marker is on Twp. or Rge. line, reference TWP. NORTH or Rge. EAST of that line.

Index File No. Z-21

CORNER RECORD (SEARCH)

(Ref. FSM 7151.4)

Tract or Survey No. _____ Cor. No. Z-21

T 235 R. 13E

R.D. Fort Rock County Deschutes

Merid. Will

N.F. Deschutes State Ore

CORNER DIAGRAM

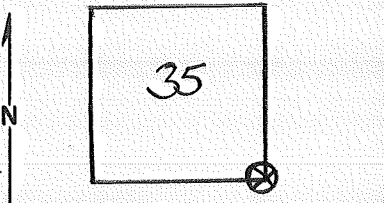

DESCRIBE CORNER MONUMENT FOUND

DESCRIBE BEARING TREES OR OTHER OFFICIAL ACCESSORIES FOUND

Found The N.E. & The N.W. Bearing Tree with USFS Tags.

PHOTO IDENTIFICATION DATA

Photo No. GS-VDOH
 Filed At. Menlo Park, Ca.
 Object Ident. NE BT. ident.
 Ident. By J.N. Tennant USGS
9/77 Signature

DESCRIBE CORNER LOCATION RELATIVE TO NEAR-BY FEATURES, ALSO HOW TO REACH CORNER

(Line 2 - Exposure 174)
 Loc. marker 270' W.
 " " 13 chs W.
 " " 70' W

PLANE COORDINATE POSITION DATA

State _____ Zone _____
 X _____
 Y _____
 Estab. By _____
 Agency

Signature Title Division Headquarters Date 7100-52-(3/68)

Section Line Marker Record

Fire Road Road or Trail Fort Rock District

Sec. Line between 1 & 36 T. 23 S. R. 13 E.

1/4 Cor. 725 Ft. W
¼ or Sec. feet N. S. E. or W.

Posted on N side R
N. S. E. or W. R. or T.

Posted 9/3/53 By M. L. C.
Date

(Approx. _____)

Cor. Found (Exact. X)

(Paced X)

Distance (Chained _____)

6	5	4	3	2	1
7	8	9	10	11	12
18	17	16	15	14	13
19	20	21	22	23	24
30	29	28	27	26	25
31	32	33	34	35	36

Indicate position of marker by
 red X

If marker is on Twp. or Rge. line, reference TWP. NORTH or Rge. EAST of that line.

Index File No. 2-25

CORNER RECORD (SEARCH)

(Ref. FSM 7151.4)

Tract or Survey No. 2-25

T 23S R. 13E

R.D. Fort Rock County Deschutes

Merid. Will

N.F. Deschutes State Ore.

CORNER DIAGRAM

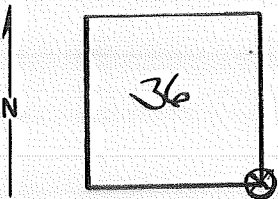

DESCRIBE CORNER MONUMENT FOUND

DESCRIBE BEARING TREES OR OTHER OFFICIAL ACCESSORIES FOUND

Found 3 BTs, The N.E. BT is gone,
USFS Tags.

PHOTO IDENTIFICATION DATA

Photo No. GS-VD0H
 Filed At. Menlo Park, Ca.
 Object Ident. Pinpricked
 Ident. By JN. Tennant USGS
9/77 Signature

(Line 2 - exposure 175)

DESCRIBE CORNER LOCATION RELATIVE TO NEAR-BY FEATURES, ALSO HOW TO REACH CORNER

PLANE COORDINATE POSITION DATA

State _____ Zone _____
 X _____
 Y _____
 Estab. By _____
 Agency

Signature

Title

Division

Headquarters

Date

7100-52-(3/68)